This Is Vacaville

PRESENTED BY

BERL ROBINSON
Owner-Manager

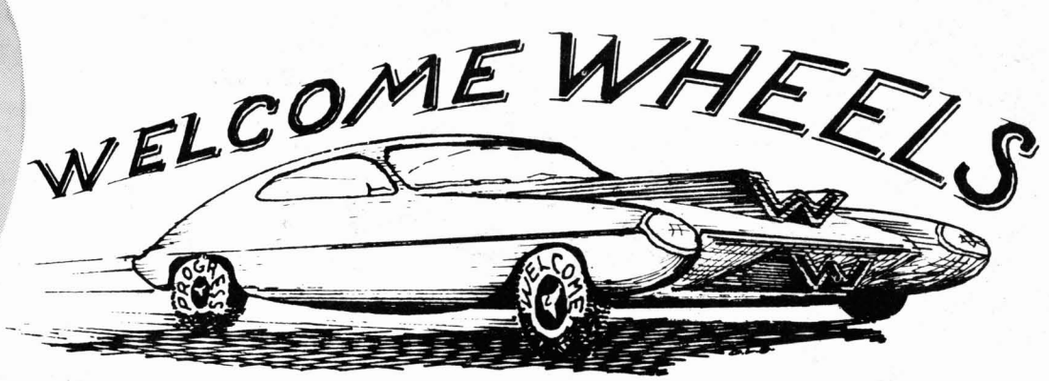

Vacaville Heritage Council - Scan # 7018

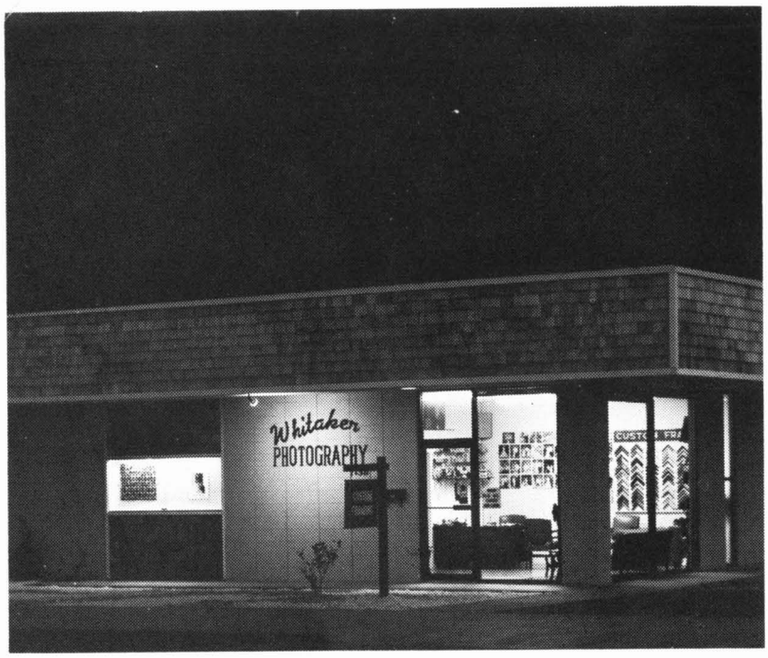

George's Mobil Service

536 Merchant Street
Vacaville, California Phone 448-3611
ACC. — TUNEUP — BRAKE SERVICE

Goddess de Beauté beauty salon

COMPLETE
BEAUTY SERVICE
Evenings by Appointment
Phone: 448-3777
713-C MERCHANT ST., VACAVILLE
"Loveliness is Serenity"

Vacaville Glass & Paint Co.

AUTO GLASS STORE FRONTS
PITTSBURG PAINT
INSURANCE CLAIMS A SPECIALTY
BROKEN WINDOWS REPLACED

448-6492 & 6493
713-D Merchant St.

Tom Pergakis
owner

H. Fred Anderson

REAL ESTATE BROKER

GENERAL CONTRACTOR

713-B Merchant St. 448-6446

STANLEY'S QUALITY MARKET

SF RETAILER OWNED

700 Merchant St.
Groceries — Produce
Choice Meats

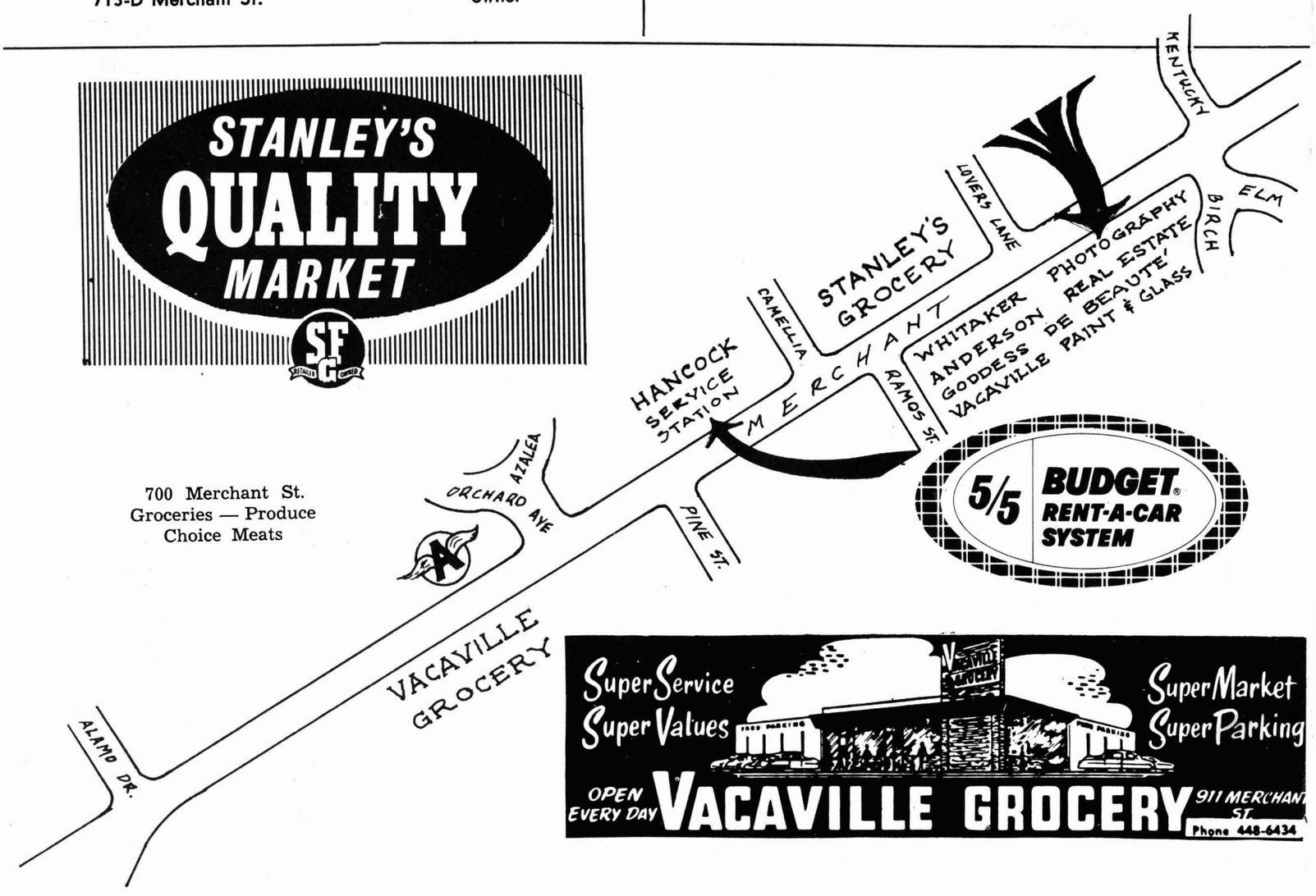

5/5 BUDGET® RENT-A-CAR SYSTEM

Super Service
Super Values

Super Market
Super Parking

OPEN EVERY DAY **VACAVILLE GROCERY** 911 MERCHANT ST.
Phone 448-6434

A&A Coin-O-Matic

Open 8,760 Hours a Year

*SPEED QUEEN COIN OPERATED LAUNDRY

WASH 20¢

532 MERCHANT ST.
VACAVILLE

DRY - 1¢ a minute

ADDITIONAL PARKING AT REAR

MONTY'S FOOD & FREEZE

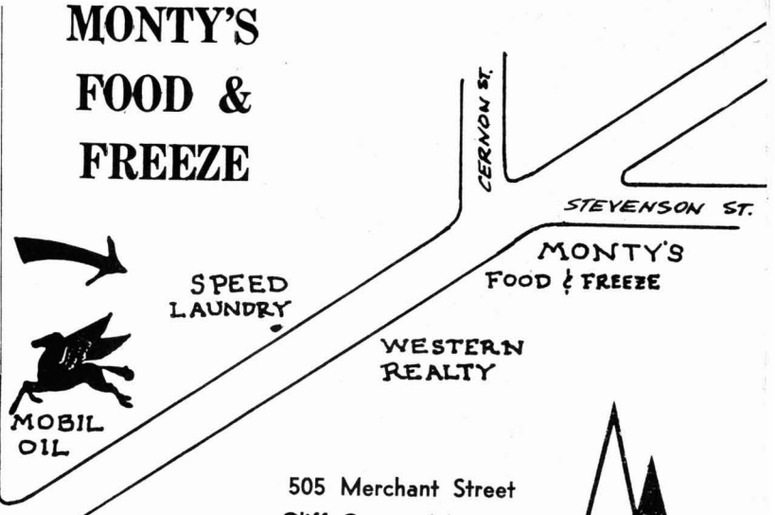

Small type

BERT G. BUTTERFIELD Inc.

Realtors

Coach and Four Realators

20 years Real Estate Experience

590 Merchant Street

Complete Real Estate Service

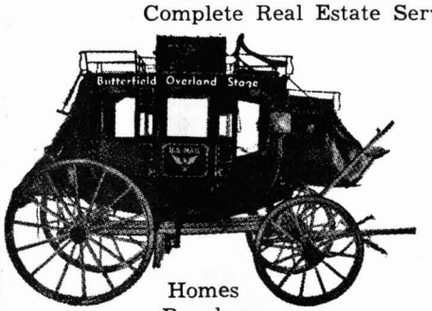

Homes
Ranches
448-8477

---

505 Merchant Street
Cliff Gregg, Manager
Jim Edman, Broker

"Of, By, and For the West"

WESTERN REALTY

---

647 Merchant
DAVID MARSHALL
Owner

VILLAGE CLIP SHOP

Personalized Haircuts
Open 9 to 6 Tuesday thru Saturday

Western Auto

...the family store

and CATALOG ORDER CENTER

621 Merchant Street — 448-6339

PACIFIC HARDWARE

627 Merchant St. — 448-2978

- Dutch Boy Paint
- Gliddens Paint
- Garden Supplies
- Hand Tools
- Electric and Plumbing Supplies

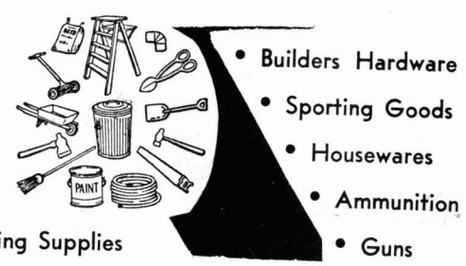

- Builders Hardware
- Sporting Goods
- Housewares
- Ammunition
- Guns

LEE COLLINS

REAL ESTATE — INSURANCE

All Forms of Insurance

Service Is Our Motto

641 Merchant Street — 448-6404

BUDGET RENT-A-CAR

U-Haul Trucks-Trailers

448-9888 — 448-2855

FINEST IN CAR CARE AND SERVICE
LOW PRICES FOR THE BEST

800 Merchant Street — Vacaville

HANCOCK

You Can't Buy Better Gasoline!

Across the Street from the Police Station

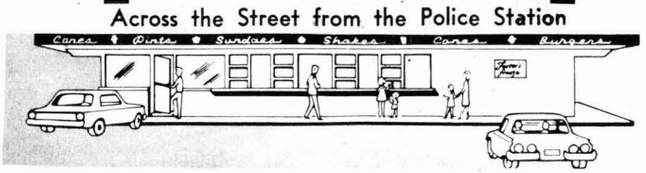

SEARS

Order 24 Hours a Day
100,000 items as near as your phone.

313 Parker St. **448-8403**

MONTGOMERY WARD CO.

Over-Night Service
or Buy From the Floor

313 Main St. **448-6245**

The Vacaville
Reporter
Your Hometown Newspaper

318 Main St. **448-6401**

VACAVILLE LIQUOR

Imported Wines, Liquors, Beer, Food, Drink, Notions for Bar or Table

Main & Parker Sts. **448-2044**

JAY'S MUSIC

Complete Sales and Service
TVs — Radios — Phonographs
Stereos — Hi-Fi
Antenna Installations

302 Parker St. **448-3651**
169 Leisure Way **448-9661**

VACA VALLEY BANK

Use the Drive Up Window

306 Parker St. **448-6855**

GRANDE'S SHOES

Shoes for the Entire Family

Air Step — Life Stride
Roblee — Stride Rite
Roblee — Edwards

315 Parker St. **448-5151**

Adequate Free Parking

STRAUMAN'S

Serving the Valley for 39 Years

310 Parker St. **448-2310**

KNAPP'S

TOTS TO TEENS

317 Parker St. **448-3922**

CENTRAL CALIFORNIA
FEDERAL SAVINGS
AND LOAN ASSOCIATION

Serving Solano, Yolo, Placer, and Sacramento Counties
366 Merchant St. **448-6489**
Insured Savings
Obie K. Ladd, Manager

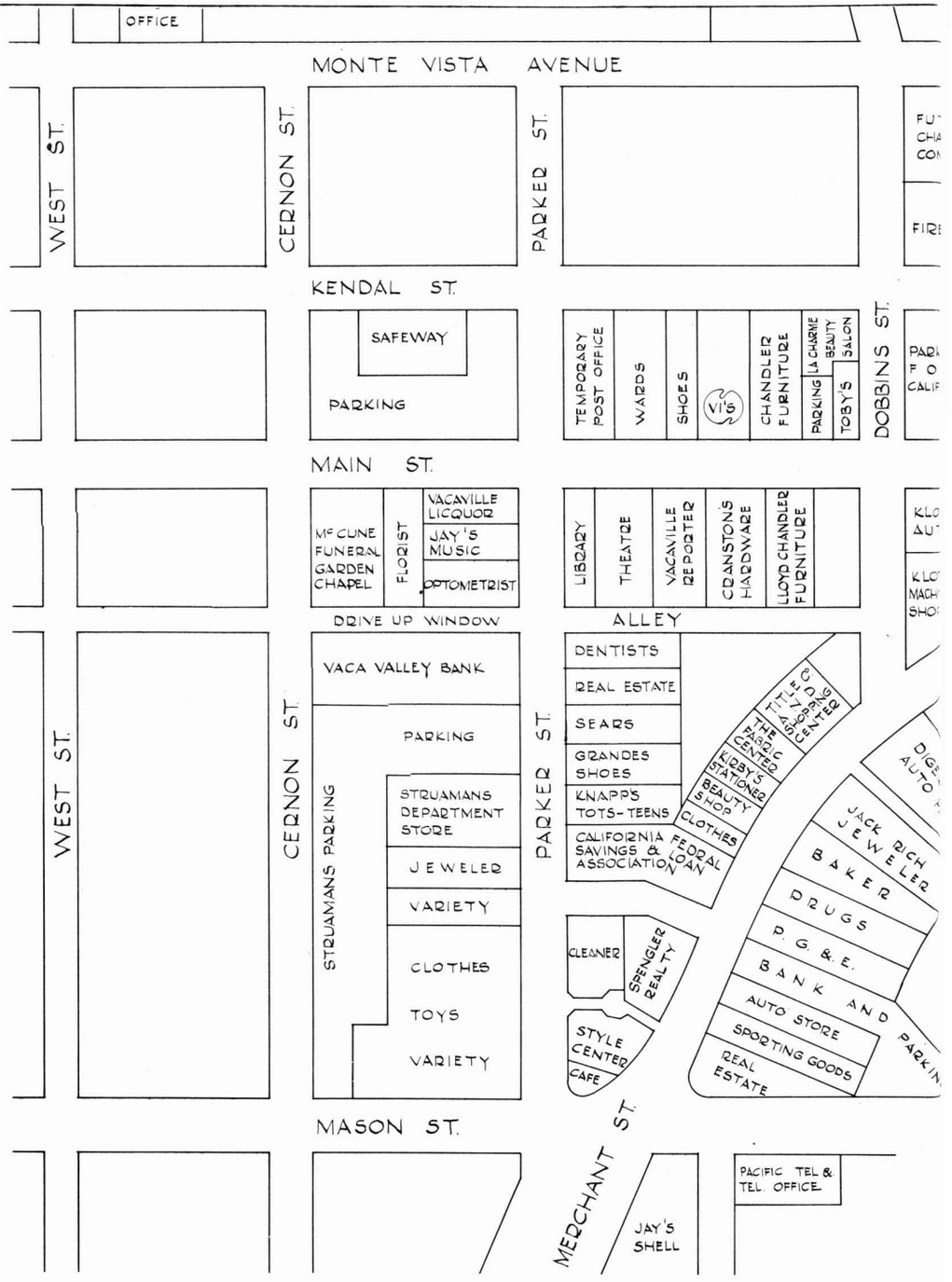

Style CENTER

Men's and Ladies' Apparel

372 Merchant St. **448-4422**

SAFEWAY

Fresher, Finer, Meats and Produce

201 Main St.

DOHERTY'S (BUS DEPOT)

Magazines — Tobacco — Candy
200 Bernard St. **448-6079**
TAXI 448-6124

JAY'S SHELL SERVICE

401 Merchant St. **448-9545**

McCUNE GARDEN CHAPEL

With the Utmost Dignity

212 Main St. **448-6546**

CLYDE W. PENALUNA
G. C. LINN

Insurance Agency

General Insurance

404 Main St. **448-6273**

The Hartford Insurance Group
H. C. Bolter, Jr.
425 Main St.
448-2548

AL KLOTZ AUTO PARTS
Supplies — Tools — Accessories
Complete Automotive Machine Shop
400 Main St. **448-6215**

VI'S
Ladies Apparel
317 Main St. **448-5662**

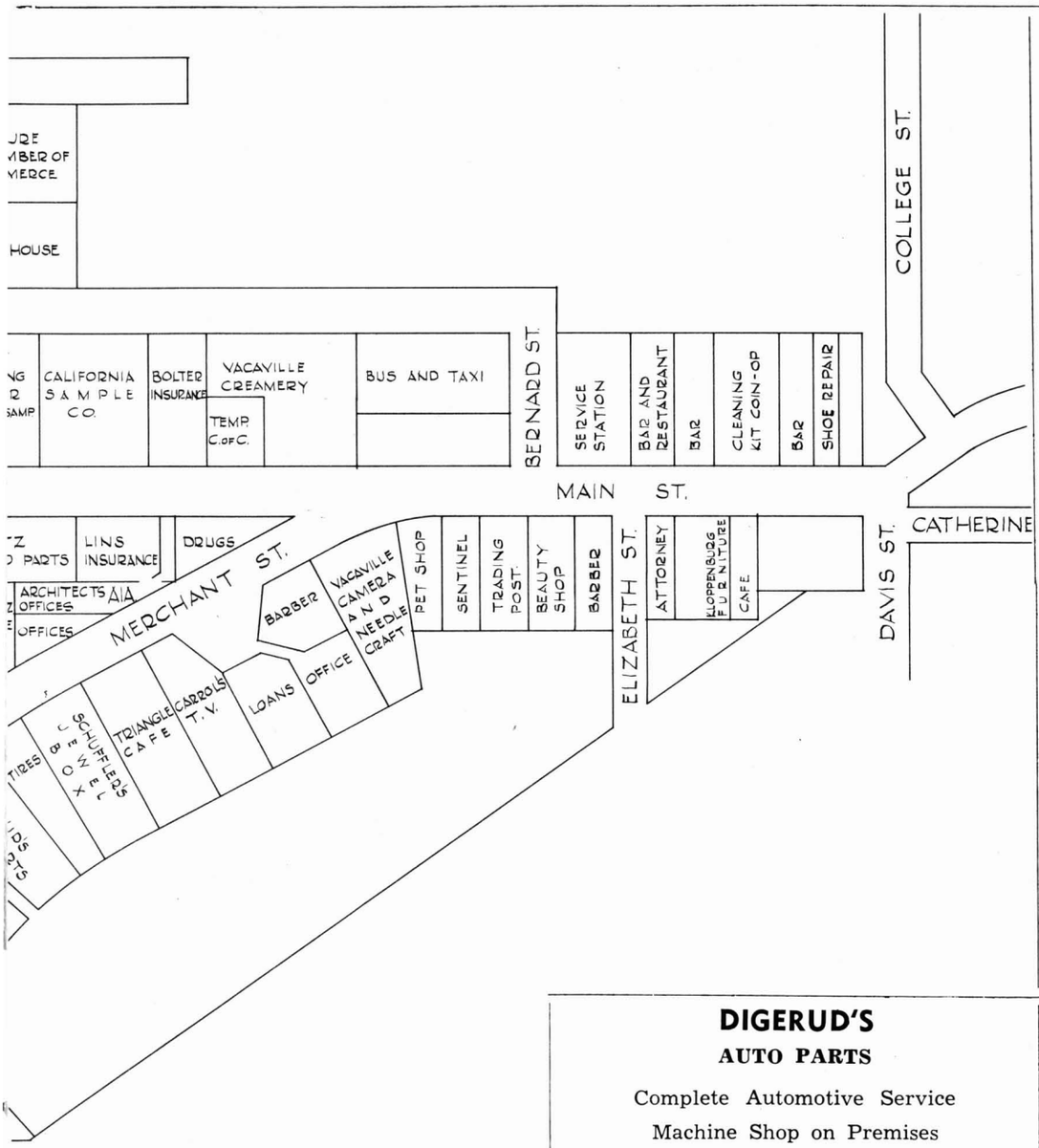

CRANSTON'S HARDWARE
Housewares and Gifts
Sherwin Williams Paints
322 Main St. **448-2176**

LLOYD CHANDLER FURNITURE CO.
Kroheler — Serta — Simmons
G.E. Appliances — Lee's Carpets
350 and 331 Main St.

Toby's
The House of Fashion
Featuring High Fashion Clothes
For the
Smartly Dressed Woman
Charge Accounts Welcome
355 Main St. **448-2008**

LA CHARME BEAUTY SALON
Expert Hair Styling
234 Dobbins **448-6751**

KIRBY'S STATIONERS
Hallmark Cards
Office and School Supplies
371 Merchant St. **448-4331**

DIGERUD'S AUTO PARTS
Complete Automotive Service
Machine Shop on Premises
349 Merchant St. **448-6469**

THE FABRIC CENTER
Yardage and Notions
Drapery and Drapery Hardware
Sewing Machines
354 Merchant St. **448-3911**

california sample
COMPLETE HOME FURNISHINGS
DIAL 707 448-2942
409 MAIN STREET

2 Stores to Serve You
KLOPPENBURG'S FURNITURE
New Antique Used
530 Main St. **448-8514**
143 McClellan St. **448-5966**

JACK E. RICH JEWELER
353 Merchant St. **448-4808**

THE CLEANING KIT
Coin-Operated
Dry Cleaning and Laundry
Laundry open 24 hours a day
Dry Cleaning 10 to 5; Fri. to 8 p.m.
535 Main St. **448-9858**

Time for a Change
Vacaville Sentinel
301 Merchant St. **448-8474**

SCHUFFLER'S JEWEL BOX
Keepsake Diamonds
Watches — Jewelery
"We teach watches to tell the truth"
321 Merchant St. **448-2904**

VACAVILLE CAMERA NEEDLECRAFT & ART
MacFarlane's Candies
Bear Brand and Laines Du Pinguin Yarns
ARTIST SUPPLIES
Free Instructions
307 Merchant St. **448-3633**

CARROLL'S TV
Sales — Service — Antennas
Color or Black & White
311-A Merchant St. **448-8181**

THE TRIANGLE SNACK BAR
7 Days a Week
315 Merchant St. **448-9041**

ORCHARD AVENUE AT MONTE VISTA AVENUE

WHERE IT'S FUN TO SHOP

FOOD FAIR MARKET

- NATIONAL BRAND NAMES
- U.S.D.A. CHOICE MEATS
- MORNING FRESH PRODUCE
- LIQUORS and CORDIALS
- BLUE CHIP STAMPS

We Give BLUE CHIP STAMPS

A TO Z RENTAL CENTER

TOOLS & EQUIPMENT
FOR WORK & PLAY

- Carpenter Tools
- Party & Banquet Needs
- Polishers—Sanders
- Painting Equipment
- Invalid Equipment
- Lawn & Garden Tools
- Contractors Equipment
- Camping Equipment
- Concrete Tools
- Baby Equipment/Beds
- Mechanics Hand Tools
- Moving/Loading Tools

and **MUCH MORE!!**

CALL: 448-2698

A TO Z RENTAL CENTER

Orchid Cleaners

- Laundry
- Dry Cleaning
- Drapery Cleaners

Phone: 448-9240

GLENBROOK HILLS
BARBER SHOP

OPEN 7 DAYS
Phone: 448-9943

PHONE 448—9544

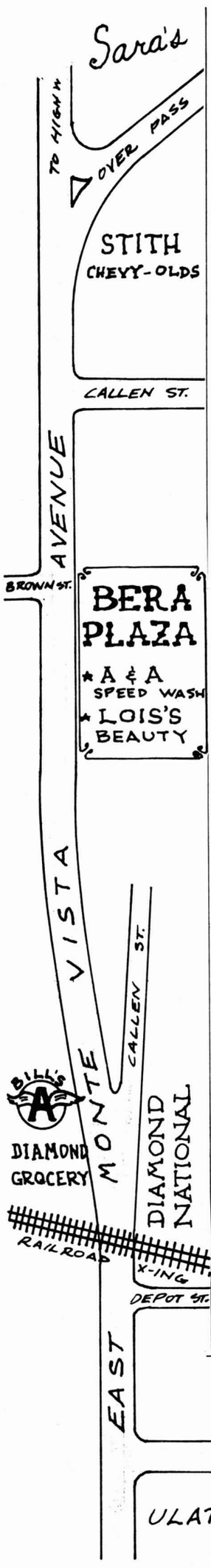

Sara's
PANCAKE HOUSE

OLD ENGLISH STYLE
FISH and CHIPS
DELICIOUS CHICKEN

1450 East Monte Vista 448-9044

Lois' Beauty Shop
VACAVILLE'S NEWEST
all beauty services
1072-B East Monte Vista 448-8333
Monday thru Saturday

A&A Coin-O-Matic
Open 7 a.m. to 10 p.m.

SPEED QUEEN COIN OPERATED LAUNDRY
WASH 20¢ 1072 E. Monte Vista Bera Plaza - Vacaville DRY 1¢ a minute

Forget Something?
OPEN EVERY DAY 7 A.M. - 11 P.M.
INCLUDING HOLIDAYS
Diamond Grocery
917 E. Monte Vista 448-6376
ACROSS FROM DIAMOND NATIONAL

Diamond National
Lumber — Building Materials
Buildir. — Remodeling — Financing
Hon.e Improvement Service
Financing — Designing — Materials
918 East Monte Vista 448-6255

Vacaville Poultry
Liquor and Delicatessen

BAR-B-QUE — COLD BAR
Fresh Poultry — Wholesale — Retail
219 McClellan St. 448-2950

Stith
CHEVROLET-OLDSMOBILE
1250 East Monte Vista Avenue
Sales — 448-6226
Parts and Service — 448-6887
Sales - Service - Parts - U-Drive - Leasing

EMERGENCY TIRE SERVICE
VACAVILLE
24 Hour Service
Free Pickup and Delivery
448-4848 After 10 p.m. 448-8765
Brake Service — Muffler Service
Lubrication — Wheel Balancing
Bill's Flying "A" Service
937 East Monte Vista Avenue

Harley's Rentals Sales Tools
Chain Saws — Power Mowers
Bolen's, Wheelhorse Tractors
ALL TYPE-PURPOSE RENTALS
Kenneth A. Mahoney, owner
237 McClellan 448-5944

Upholstery Center
Restoration — Reupholstery
Fine Furniture and Antiques
702 East Main Street 448-2958

Carrier AIR CONDITIONING
Hickory Air Conditioning Co.
440 McClellan St. 448-6519

Vaca-ville
807 Mason
448-2397
LUMBER CO.
"ALL BUILDERS NEEDS"

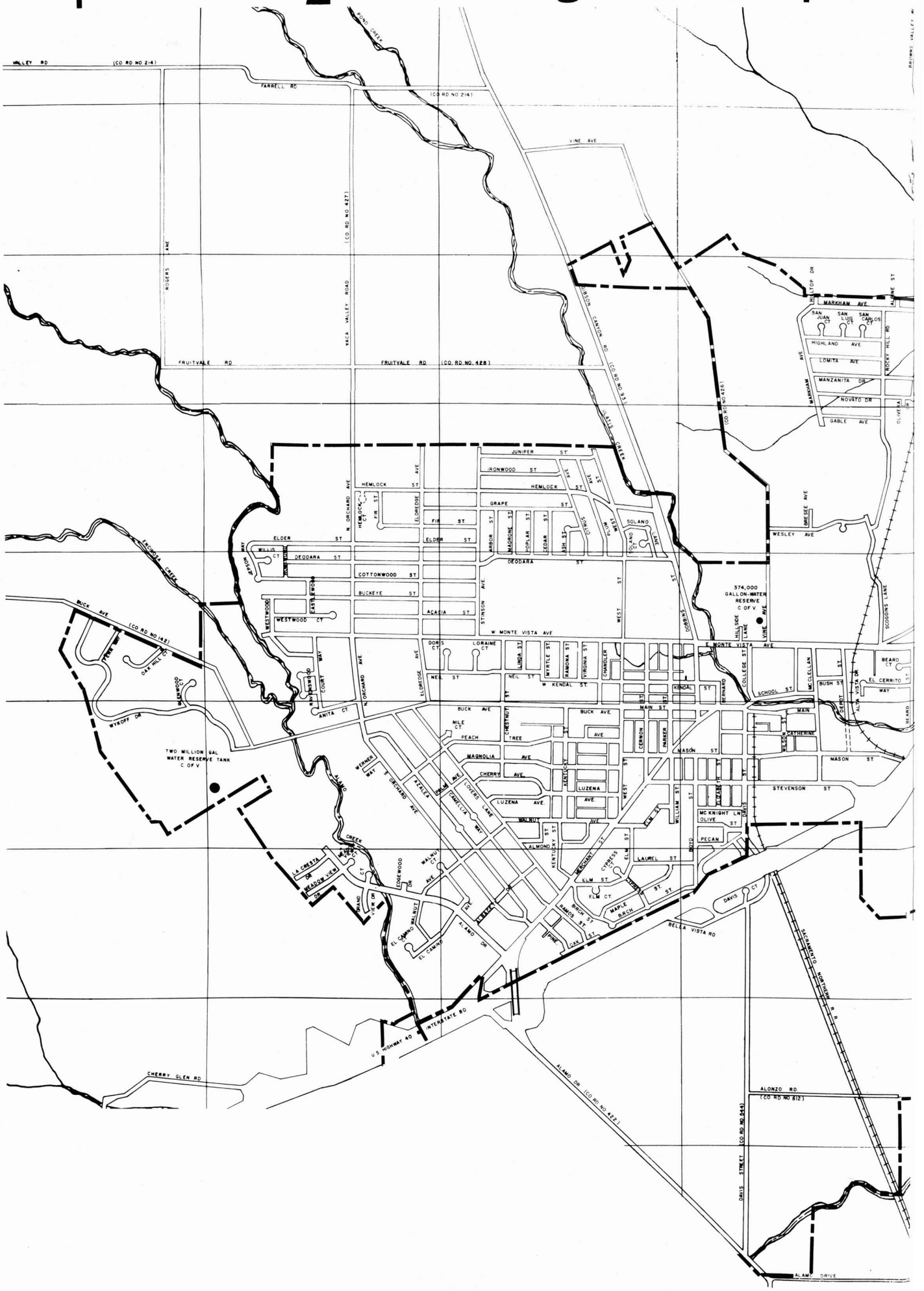
1
2
3
4
A
B
C
D
E
F
G
H
VALLEY RD (CO RD NO 214)
FARRELL RD
(CO RD NO 214)
VINE AVE
ROGERS LANE
(CO RD NO 427)
VACA VALLEY ROAD
FRUITVALE RD
FRUITVALE RD (CO RD. NO. 428)
GIBSON CANYON RD (CO RD NO 83)
MARKHAM AVE
SAN JUAN CT
SAN LUIS CT
SAN CARLOS CT
HIGHLAND AVE
LOMITA AVE
MANZANITA DR
NOVATO DR
GABLE AVE
ROCKY HILL RD
MARKHAM AVE
OLIVERA RD
(CO RD NO 428)
JUNIPER ST
IRONWOOD ST
HEMLOCK ST
GRAPE ST
ELDER ST
DEODARA ST
COTTONWOOD ST
BUCKEYE ST
ACACIA ST
WESTWOOD CT
WESTWOOD WAY
FAIRVIEW
N ORCHARD AVE
ELDORADO AVE
FIR ST
ARBOR ST
MADRONE ST
POPLAR ST
CEDAR ST
ASH ST
CHRIS CT
FLORENCE ST
SOLANO CT
SOLANO LANE
WESLEY AVE
BREESEE AVE
374,000 GALLON WATER RESERVE C OF V
W MONTE VISTA AVE
E MONTE VISTA AVE
STINSON AVE
DORRIS WEST
HILLSIDE LANE
VINE AVE
SCOGGINS LANE
DORIS CT
LORAINE CT
NEIL ST
W KENDAL ST
LINDA ST
MYRTLE ST
RAMONA ST
VIRGINIA ST
CHANDLER
COLLEGE ST
BERNARD
KENDAL ST
SCHOOL ST
MCCLELLAN
BUSH ST
BEARD CT
EL CERRITO WAY
ALTA VISTA DR
BEARD
MAIN ST
WILSON
KAYHERINE
MASON ST
STEVENSON ST
BUCK AVE
NILE CT
PEACH
TREE
MAGNOLIA AVE
CHERRY AVE
LUZENA AVE
WALNUT AVE
ALMOND ST
PECAN
LAUREL ST
ELM ST
ELM CT
MAPLE
BIRCH
BIRCH CT
RAMOS ST
CYPRESS CT
CYPRESS
KENTUCKY ST
WILLIAM ST
MC KNIGHT LN
OLIVE ST
DAVIS
DAVIS CT
BELLA VISTA RD
BUCK AVE (CO RD NO 182)
OAK MILL CT
WYKOFF DR
ANITA CT
TWO MILLION GAL WATER RESERVE TANK C OF V
WERNER WAY
ALAMO CREEK
LA CRESTA DR
MEADOW VIEW DR
EDGEWOOD DR
WALNUT CT
GRAND VIEW DR
EL CAMINO
ALAMO DR
PINE
OAK
CAMELLIA WAY
LOVERS LANE
AZALEA
ALAMO CREEK
INTERSTATE 80
U.S. HIGHWAY 40
CHERRY GLEN RD
SOUTHERN PACIFIC R.R.
ALONZO RD
(CO RD NO 612)
DAVIS STREET
(CO RD NO 2441)
ALAMO DRIVE
ALAMO DR (CO RD NO 422)

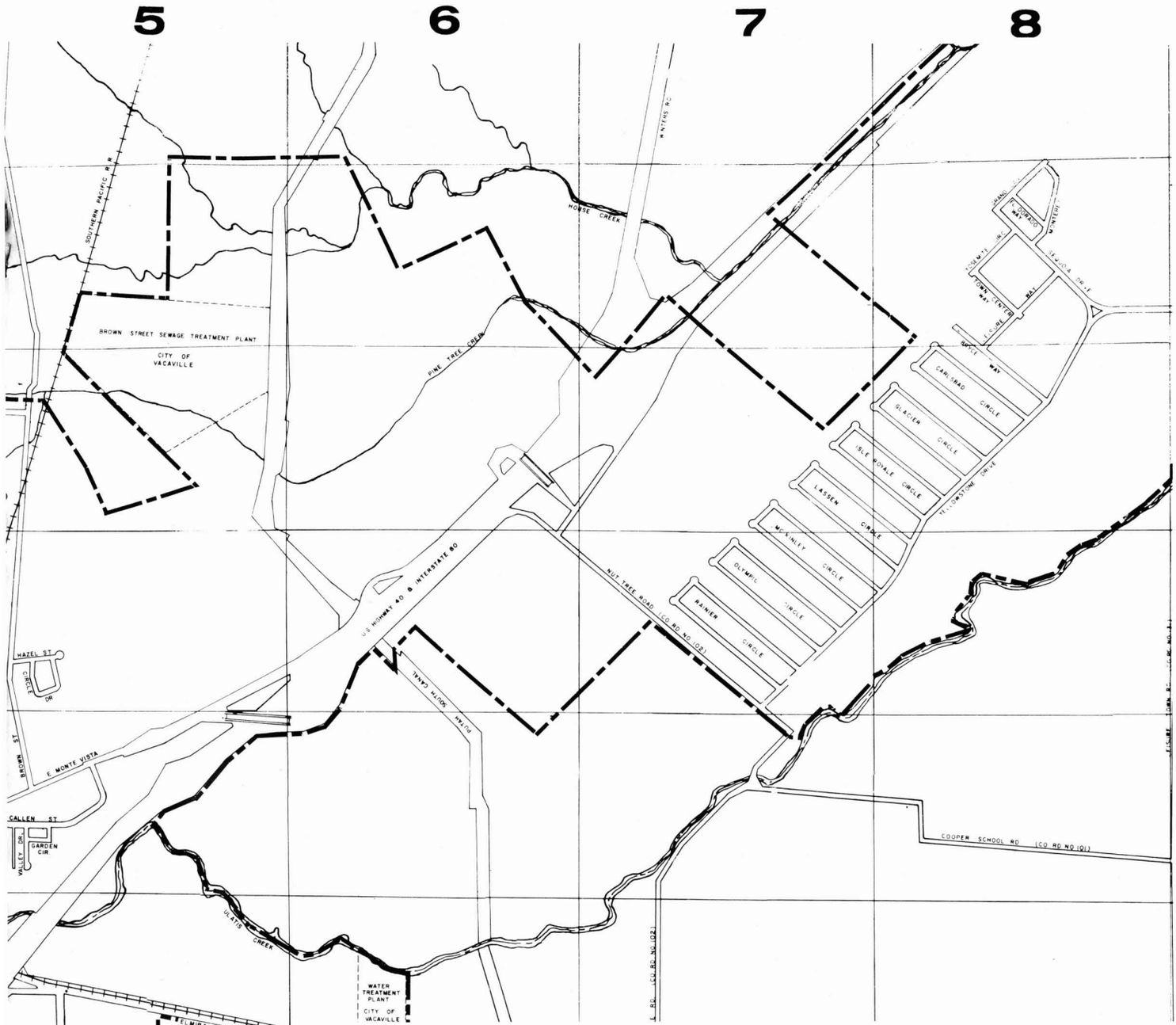

City of Vacaville

January, 1966

Acacia Street E-2
Alamo Drive H-2
Albacete Drive G-2
Almanor Drive G-5
Almond Street F-3
Alpine Street C-4
Alta Vista Drive E-4
Anita Court E-2
Arbor Street D-2
Ash Street D-3
Azalea Way F-2
Beard Court E-4
Beard Street E-4
Bella Vista Road G-4
Bernard Street E-3
Berryessa Drive G-5
Birch Street G-3
Boyd Street F-3
Bresee Avenue D-4
Brown Street E-4
Bryce Way C-8
Buck Avenue E-3
Buckeye Street E-2
Bush Street E-4
Callen Street E-4
Camelia Way F-2
Carlsbad Circle C-8
Castlewood Street E-2
Catherine Street F-4
Cedar Street D-3
Cernon Street F-3
Chandler Street E-3
Cherry Avenue F-2
Chestnut Street E-2
Circle Drive D-4
Citrus Avenue D-3
College Street E-3
Cottonwood Street D-2
Court Way E-2
Cypress Court F-3
Cypress Street F-3
Davis Court G-4
Davis Street F-3
Deodara Street D-2
E. Deodara Street D-3
Depot Street E-4
Dobbins Street E-3
Donner Drive G-5
Doris Court E-2
El Camino Avenue G-2
El Camino Court G-2
El Cerrito Way E-4
Edgewood Drive G-2
Elder Street D-2
El Dorado Way B-8
Eldridge Avenue E-2
Elsinore Drive G-5
Elizabeth Street F-3
Elm Court G-3
Elm Street F-3
Fern Way E-1
Fir Street D-2
Folsom Drive G-5
Gable Avenue D-4
Garden Circle E-4
Grand Canyon Drive B-8
Grape Street D-2
Glacier Circle C-7
Glenwood Court E-1
Grand View Drive G-2
Havasu Drive G-6
Hazel Street D-4
Hemlock Street D-2
E. Hemlock Street D-3
Highland Avenue C-4
Hillside Lane E-3
Hilltop Drive C-4
Homewood Street D-2
Ironwood Street D-3
Isle Royal Circle C-7
Jepson Way D-1
Juniper Street D-3
Kendall Street E-3
W. Kendall Street E-3
Kentucky Street F-3
Lassen Circle C-7
Laurel Street F-3
La Cresta Drive G-2
Leisure Way B-8
Linda Street E-3
Lomita Avenue C-4
Loraine Court E-2
Lovers Lane F-2
Luzena Avenue F-3
Madrone Street D-2
Magnolia Avenue F-2
Manzanita Drive C-4
Main Street E-3
E. Main Street E-4
Maple Street G-3
Markham Avenue C-4
Mason Street F-3
Meadowview Drive G-2
McClellan Street E-4
McKinley Circle C-7
McKnight Lane F-3
Merchant Street F-3
Monte Vista Avenue E-3
E. Monte Vista Avenue E-4
Monterey Drive B-8
Mono Drive G-5
Myrtle Street E-3
Neil Street E-2
Novato Drive C-4
Oakhill Court E-1
Oak Street G-3
Olivera Drive C-4
Olive Street F-3
Olympic Circle C-7
Orchard Avenue D-2
S. Orchard Avenue E-2
Palm Avenue F-3
Parker Street F-3
Peabody Road G-5
Peach Tree Avenue F-3
Pecan Street F-3
Pine Street C-4
Plum Street D-3
Poplar Street D-3
Rainier Circle D-7
Ramona Street G-3
Ravenswood Court E-2
Rocky Hill Road C-4
Ramos Street G-3
San Carlos Court C-4
San Juan Court C-4
San Luis Court C-4
School Street E-4
Scoggins Lane E-4
Sequoia Drive B-8
Shasta Drive G-5
Solano Lane D-3
Stevenson Street F-3
Stinson Avenue E-2
Tahoe Drive G-5
Trinity Drive G-5
Town Center Way B-8
Valley Drive E-4
Vine Street E-4
Virginia Street E-3
Walnut Avenue F-3
E. Walnut Avenue F-3
Wesley Avenue D-4
Werner Way F-2
West Street F-3
Northwest Street E-3
Westwood Court E-2
Westwood Street E-2
William Street F-3
Willis Court D-1
Wilson Street F-4
Wykoff Drive F-1
Yosemite Circle B-8

Vacaville Unified School District Board of Trustees

Helen Brazelton, *President*
Steven Shubin, *Clerk* — Anne Kimbell, *Member*
Norman Pratt, *Member* — Dr. Warren Barham, *Member*

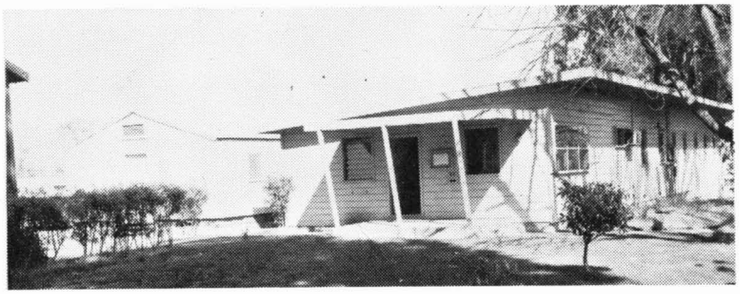

DISTRICT OFFICE—751 School St. — Superintendent of the Vacaville Unified School District is Mr. Robert B. Pokorny, Associate Superintendent is Mr. Fred Petersen, Assistant Superintendent in charge of instruction and pupil personnel services is John C. Harvey and Mr. Robert Hawthorne is the Business Manager of the District.

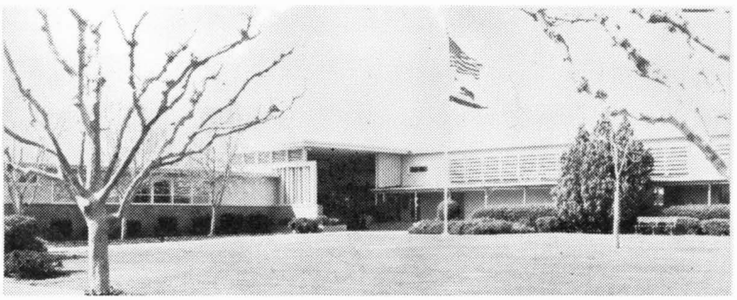

VACAVILLE HIGH SCHOOL: Principal 1966-67: Mr. Lyle Welch
Vice-Principal: Mr. Roger Forssell; Head Counselor and Dean of Women: Mrs. Nancy Klees
Built in the late Fifties, this comprehensive school will be complemented shortly by the Vaca Valley High School scheduled for completion in 1968 to be located South of Highway 40.

WILLIS JEPSON SCHOOL: Principal 1966-67: Mr. Walter Vater
580 Elder Street
An Intermediate School serving the 7th and 8th Grades
The seventh and eighth grades are departmentalized preparing students for entry into high school. Special education classes round out a complete educational program for High School.

Pictures, space, and school information herein is sponsored by James G. Hanson, Jack Guthrie, Obie K. Ladd, Lucille Spengler, Dr. Paul R. Nielsen, and Wallace Brazelton.

ELM SCHOOL: Principal 1966-67: Mr. John M. Bilinsky
129 Elm Street
K-6 School
This is the oldest school in the Vacaville System, (although less than twenty years old). It also serves the central city and rural pupils.

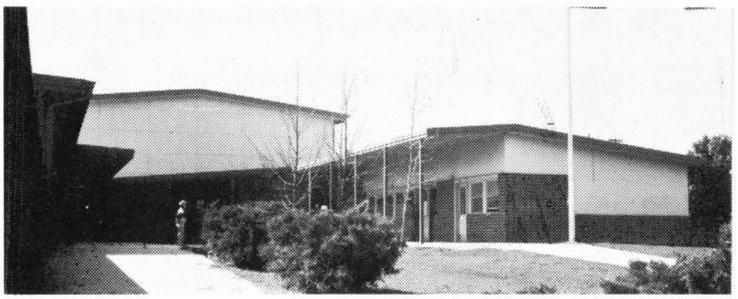

ALAMO SCHOOL: Principal 1966-67: Mr. Charles A. Sesma
500 Orchard Avenue
K-6 School
Located on the Western Edge of Vacaville, Alamo School serves one of the newest residential areas. It is currently the largest and one of the newest schools in Vacaville. Facilities for the mentally retarded are provided in this facility.

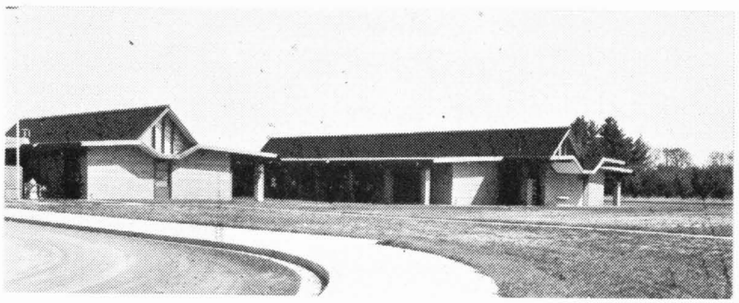

EUGENE PADAN SCHOOL: Principal 1966-67: Mr. Dale Borden
1-6 School
The newest school, when completed, will be one of the largest. It is located on the South Side of Highway 40, serving a growing section of Vacaville. It was designed by the local architectural firm of Hanson & Guthrie.

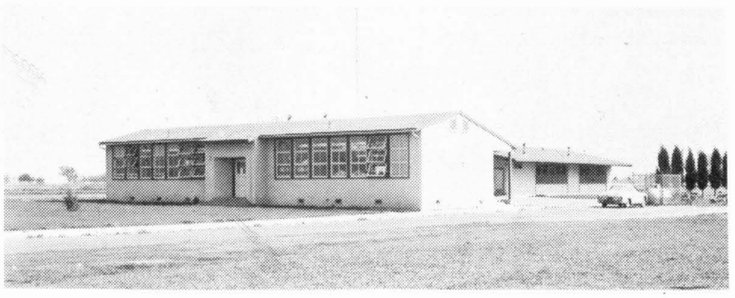

ELMIRA SCHOOL: Principal 1966-67: Mr. Chester D. Stone
1-6 School
This rural school was recently annexed in the Unification of the Elmira-Vacaville School Systems. Students attending Elmira School will be provided with the same services as those of the city schools.

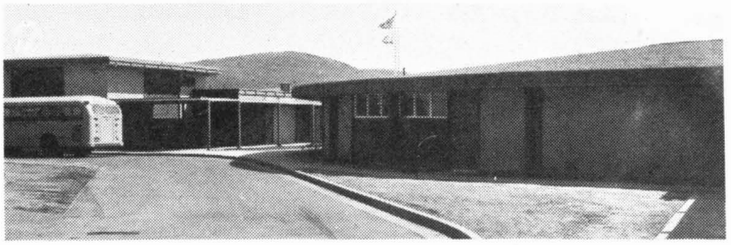

EDWIN MARKHAM SCHOOL: Principal 1966-67: Chester D. Stone
100 Markham Avenue
K-6 Plus Classes for Aurally Handicapped
This school is adjacent to a growing area in the rolling English Hills in the North East Section of Vacaville. It is a prime example of neighborhood service schools. Aurally Handicapped classes provide an education for the deaf student.

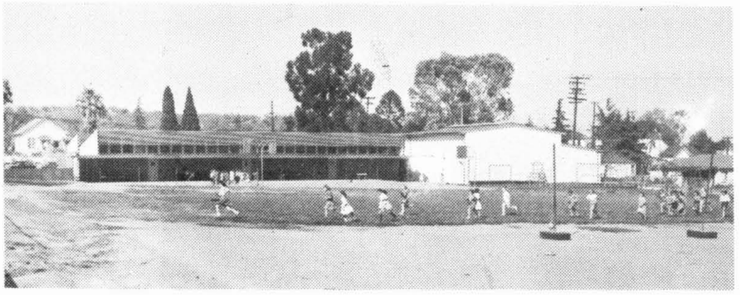

ULATIS SCHOOL: Principal 1966-67: Dr. John B. Lawson
K-6
This school is near the center of the city and the district office. It is on the banks of the Ulatis Creek on a school site dating back to the early history of Vacaville including the campus of an early day college.

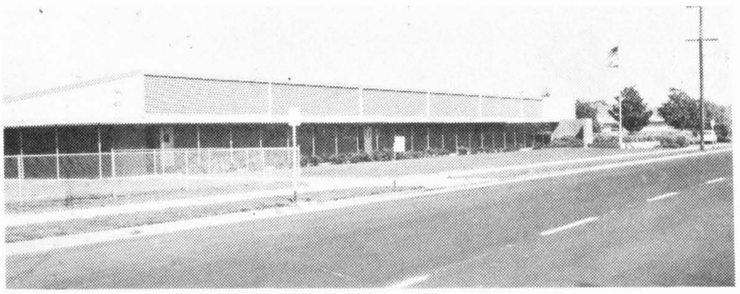

MONTE VISTA SCHOOL: Principal 1966-67: Mr. Harold Bush
100 Monte Vista Avenue
1-6 School.
It is adjacent to Vacaville High School. It is the third oldest, though quite modern, and serves the central residential area of Vacaville.

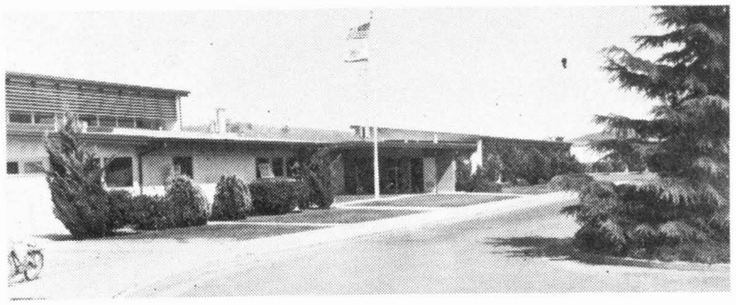

HEMLOCK SCHOOL: Principal 1966-67: Mr. John E. Arlington
K-5 School.
This recently constructed school serves a densly populated area in the North West Section of Vacaville and is one of the larger elementary schools in a ten school system.

CLASSIFIED DIRECTORY *of Goods & Services*

FIRE — 448-2345 **POLICE — 448-6262** **TAXI — 448-6124** **AMBULANCE — 448-3295**

AIR CONDITIONING

HICKORY AIR CONDITIONING CO.
440 McClellan St. — 448-6519

APPAREL, CHILDRENS

KNAPP'S TOTS TO TEENS
317 Parker St. — 448-3922
Nationally Advertised Brands

APPAREL, LADIES

TOBY'S
355 Main St., Vacaville — 448-2008
House of Fashion
Two Stores to Serve You

APPAREL, MEN and LADIES

STYLE CENTER
372 Merchant Street — 448-4422
Men's and Ladies' Apparel

APPLIANCES

LLOYD CHANDLER FURNITURE CO.
Main Store — G.E. Appliances,
Floor Covering and Drapery
350 Main St. — 448-6885

AUTOMOTIVE SERVICES

PARTS

DIGERUD'S AUTO PARTS AND AUTOMOTIVE MACHINE SHOP
349 Merchant Street — 448-6469

AL KLOTZ AUTO PARTS MACHINE SHOP
400 Main St. — 448-6215

RADIATOR SERVICE
ACE RADIATOR SERVICE
912 Merchant St. — 448-4118

RENTALS

BUDGET RENT-A-CAR,
U-Haul Trucks and Trailers
Hancock Service Station
800 Merchant St. — 448-9888 or 448-2855

REPAIRS, TOW SERVICE

JOE'S AUTO SERVICE
Auto Repairs, Transmissions, Electrical Service, Foreign, Domestic & Commercial
742 East Maint St. — 448-3322

CITY GARAGE
618 Davis St. — 448-6563
Auto Body and Fender Repair
24 Hour Tow Service — 448-6563

SERVICE AND REPAIRS

AL HAULING JR.
UNION SERVICE STATION
Wheel Balancing, Alignment, Tune-up, Complete Automotive Service
390 East Monte Vista Ave. — 448-5289

BILL'S FLYING "A" SERVICE
24 Hour Emergency Tire Service
937 East Monte Vista Ave. — 448-4848
After 10 p.m. call 448-8765

HITE'S RICHFIELD SERVICE
Pick-up and Delivery Service
Specializing in Brake Service - Tune-ups
300 East Monte Vista Ave. — 448-5188

GEORGE'S MOBIL SERVICE
We Keep You on Your Way
536 Merchant St. — 448-3611

JAY'S SHELL SERVICE
Convenient and Courteous
401 Merchant St. — 448-9545

BANKS

EMERGENCY NUMBERS
Courtesy Bank of America NT&SA
George Weisker, manager

VACA VALLEY BANK
306 Parker St. — 448-6855
Your Friendly Home-Owned
Financial Institution

CENTRAL CALIFORNIA FEDERAL SAVINGS AND LOAN ASSOCIATION
366 Merchant St. — 448-6489
Parking & Fast Returns on Your Money

BARBERS

VILLAGE CLIP SHOP
Personalized Haircuts for Men and Boys
647 Merchant St. — 448-2132

GLENBROOK HILLS BARBER SHOP
Around the Corner from FOOD FAIR
Open Seven Days a Week — 448-9943

BEAUTY SALONS

LA CHARME BEAUTY SALON
234 Dobbins St. — 448-6751
Specializing in Styling
Phone for Appointments

GODDESS DE BEAUTE
713-C Merchant St. — 448-3777
The Ultimate in Styling, Tinting, Waving.
Wigs Styled.

LOIS' BEAUTY SHOP
1072-B East Monte Vista Ave.
Complete Beauty Service 6 Days A Week,
Evenings by Appointment, 448-8333

BUILDING MATERIALS

VACAVILLE LUMBER CO.
807 Mason at McClellan St. — 448-2397
All Building Needs, Bldg. Hardware,
Fuller Paints

VACAVILLE BUILDING MATERIALS CO.
900 Mason St. — 448-6785
Ready Mix Concrete, Cement, Sand,
Gravel Tile and Clay Products
P.O. Box 328, Vacaville

DIAMOND NATIONAL CORP.
918 East Monte Vista Ave. — 448-6255
Lumber & Building Materials. Financing

CONTRACTORS

PAUL BLICKENDERFER & SONS
197 Stinson Ave. — 448-2353
General Building Contractors.

DAIRY PRODUCTS

RED TOP DAIRY FARM
Cordelia Junction, Highway 40, 425-6426
For Daily Delivery Phone Collect

DENTISTS

RICHARD A. GRIFFIN
307 Parker St. — 448-2134

M. W. MORRILL
307 Parker St. — 448-2134

DRIVE-INS

FOSTER'S FREEZE
For Delightful Food and Drink, On the premises or to Go. We're just across the Street from the Vacaville Police

MONTY'S FOOD 'n FREEZE
501 Merchant St. — 448-4066
Featuring Locally Grown Broasted Chicken

FUNERAL DIRECTORS

McCUNE GARDEN CHAPEL
212 Main St. — 448-6546
Our Facilities are Complete to the Finest Detail

FURNITURE

CALIFORNIA SAMPLE
FURNITURE COMPANY
Complete Home Furnishings
Famous Name Brands
409 Main St. — 448-2942

LLOYD CHANDLER FURNITURE CO.
Furniture Branch
331 Main St. — 448-6933

KLOPPENBURG'S FURNITURE
Old — New — Used, Antiques and Appliances
530 Main St. — 448-8514
143 McClellan St. — 448-5966

GLASS AND PAINT

VACAVILLE GLASS AND PAINT
Auto Glass, Store Fronts, Window Replacements, Insurance Claims Handled, and Paints
713-D Merchant St. — 448-6492 & 6493

HARDWARE AND HOUSEWARES

CRANSTON'S HARDWARE
322 Main St. — 448-2176
Gifts — Housewares — Hardware

PACIFIC HARDWARE
627 Merchant St. — 448-2978
Complete Hardware, Paint & Housewares

HOME LOANS

CENTRAL CALIFORNIA FEDERAL SAVINGS AND LOAN ASSOCIATION
366 Merchant St. — 448-6489
Parking & Fast Returns on Your Money

DIAMOND NATIONAL CORP.
918 East Monte Vista Ave. — 448-6255
Lumber & Building Materials. Financing

INSURANCE

LEE COLLINS REAL ESTATE AND INSURANCE
641 Merchant St. — 448-6404
If it's Available We Write it

FLOYD M. BOICE INSURANCE AGENCY
330 Merchant St. — 448-0050
Special Risk Auto Insurance
For military, teenagers, senior citizens
Pay by the month

MARY HELEN DAIGH
901 Merchant St. — 448-2041
STATE FARM INSURANCE AGENT
Auto — Life — Fire

CLYDE PENALUNA DBA
G. C. Linn Insurance Agency
404 Main St. — 448-6273
St. Paul — Travelers — Fireman's Fund

LAUNDRY AND DRY CLEANING

A & A COIN-O-MATIC
532 Merchant St., 1072-C E. Monte Vista
SPEED QUEEN: 24 hours x 365 Days a Year. Wash 20c Dry 1c per minute.

THE CLEANING KIT
535 Main St. — 448-9858
Coin operated Dry Cleaning & Laundry
Dry Cleaning 10 to 5, Friday to 9 p.m.
Laundry Open Around the Clock

ORCHID CLEANERS & LAUNDERERS
124 South Orchard Ave. — 448-9240
9 a.m. to 6 p.m. — 6 days a week
We take down & re-install draperies

LIQUOR, BEER and WINES

VACAVILLE LIQUOR STORE
300 Parker St. — 448-2044
The Finest Imported Wines, Liquors, Supplies for the Home Bar or Snack Counter

VACAVILLE POULTRY, LIQUOR AND DELICATESSEN
219 McClellan St. — 448-2950
Delicatessen: Bar-B-Que Chicken, Spareribs, Salads, Cold Cuts, Homemade Pies and Cakes. Catering

MUSIC - TV - RADIO - INSTRUMENTS

JAY'S MUSIC — ZENITH CENTERS
302 Parker St. — 169 Leisure Way
448-3651 Music, TV,, Stereo, Instruments, Tapes

NEWSPAPERS, LOCAL

THE VACAVILLE REPORTER
Your Hometown Newspaper
318 Main Street — 448-6401

THE VACAVILLE SENTINEL
"Time for a Change"
301 Merchant St. — 448-8474

NEWS STAND

DOHERTY'S
Greyhound Bus Depot — 448-6079
Tobacco, Candy, Magazine, Paperbacks

NURSERIES AND PATIOS

WESTERN RANCH SUPPLY
1020 Mason St. — 448-6568
Complete Garden Supplier, Trees, Shrubs, Rocks, Bark, Landscaping

OPTOMETRISTS

DR. PETER B. BLAKE
304 Parker — McCune Building
Phone 448-9211

DR. PAUL NIELSEN
513 Merchant St. — Professional Bldg.
Phone 448-3451

ORDER HOUSES, CATALOG SALES

MONTGOMERY WARD
Satsifaction Guaranteed
313 Main St. — 448-6245

SEARS
313 Parker St. — 448-8403
24 Hour Telephone Catalog Shopping
100,000 items as close as your phone

WESTERN AUTO
& Catalog Sales Store
The Family Store
621 Merchant St. — 448-6339

PHOTOGRAPHIC STUDIO

WHITAKER PHOTOGRAPHY
713-A Merchant St. — 448-4722
Cameras, Rentals, Supplies & Processing.
Parties, Weddings, Commercial by Appointment

PLUMBERS

Service is our business

POULTRY

VACAVILLE POULTRY, LIQUOR AND DELICATESSEN
219 McClellan St. — 448-2950
Delicatessen: Bar-B-Que Chicken, Spareribs, Salads, Cold Cuts, Homemade Pies and Cakes. Catering

REAL ESTATE

BERT BUTTERFIELD INC.
Complete Real Estate Service
20 Years Real Estate Experience
590 Merchant St. — 448-8477

LEE COLLINS REAL ESTATE AND INSURANCE
641 Merchant St. — 448-6404
If it's Available We Write it
535 Main St. — 448-9858

SPENGLER REALTY
Anything You Need in Real Estate
368 Merchant St. — 448-6224

WESTERN REALTY
Jim Edman, manager
505 Merchant St. — 448-8448

RESTAURANTS

SARA'S PANCAKE HOUSE
Breakfast Served 24 Hours
1450 East Monte Vista Avenue
For Reservations 448-9044

RENTALS, TOOLS

A to Z RENTAL CENTER
130 Orchard Ave. — 448-2698
Borrown Anything Your Heart Desires

HARLEY'S TOOLS & EQUIPMENT RENTALS
Kenneth E. Mahoney, owner
237 McClellan St. — 448-5944

ROOFING AND DOORS

A-1 ROOFING CO.
748 E. Main St. (extension) — 448-6421
Roofing — Windows — Doors —
Screens — Patios and Awnings

SAVINGS

CENTRAL CALIFORNIA FEDERAL SAVINGS AND LOAN ASSOCIATION
366 Merchant St. — 448-6489
Parking & Fast Returns on Your Money

SCHOOLS
DEAVERS DAY NURSERY
1018 Callen St. —448-2674
State Licensed Nursery School
Day School and Half Day School
Licensed Teachers

SEPTIC TANK SERVICE

FRANK'S SEPTIC TANK SERVICE
Also: Back Hoe Service
Alamo Road — 448-5445
Installation and Repairs
Twenty-four hour service

SEWING CENTER

THE FABRIC CENTER
Yardage & Notions, Drapery,
Sewing Machines 448-3911

SHOES

GRANDE'S SHOES
315 Parker St. — 448-5151
Shoes for the Entire Family

SIGNS

ASTRO LITE

Phone 448-8120
Signs of Distinction — Electric Contractor

STATIONERY

KIRBY'S STATIONERS
371 Merchant St. — 448-4331
Hall Mark Cards

UPHOLSTERY

THE UPHOLSTERY CENTER
702 East Main St. — 448-2958
Upholstering by Master Craftsmen

U-HAUL, TRUCKS AND TRAILERS

BUDGET RENT-A-CAR
U-Haul Trucks and Trailers
Hancock Service Station
800 Merchant St. — 448-9888 or 448-2855

WATER SOFTENING

CULLIGAN'S WATER CONDITIONING
521 Camellia Way — 448-2058
Learn early to call,
"Hey' Culligan Man."

Dr. Roy E. Brown

Mr. Bert Christopher

Mayor A. T. Chancellor

Mr. Bert G. Hassing

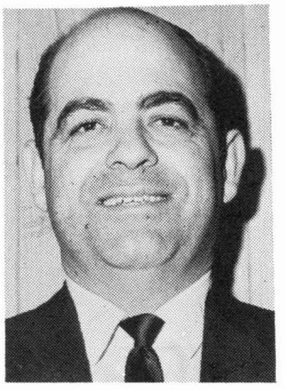

Mr. John Lorenzo

VACAVILLE CITY COUNCIL 1966-68

On behalf of all the citizens of Vacaville, I wish to welcome you to our community. We hope that your stay here will be so pleasant that you will wish to make Vacaville your permanent home.

We would appreciate any help or suggestions that you may have to offer, to help our community to progress. If we can be of service to you in any way, please contact us.

Once again, we welcome you to Vacaville.

Mayor A. T. Chancellor
City of Vacaville

Fire Station No. 1

Fire Station No. 2

Fire Chief Warren G. Hughes, Lieutenant Don Powell, Fire Station No. 1, carries 10 pieces of equipment to serve both the city and the country. Fire Station No. 2, presently is equipped with one engine. There are ten paid firemen and thirty volunteers.

This space sponsored by: Clyde W. Penaluna, G. C. Linn Insurance Agency.

BERL ROBINSON
OWNER-MANAGER
707-448-3383

WELCOME WHEELS

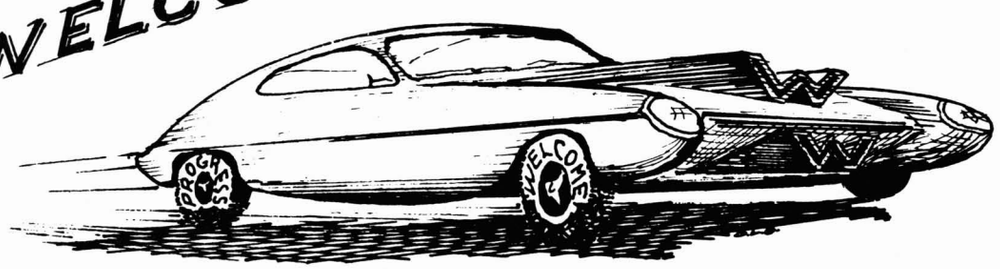

The finest of goods and services still must find their way to your customers. Your customers find you faster after Welcome Wheels has beaten a path from your door to theirs.

For a variety of services in advertising with the personal touch try Welcome Wheels. It has been proven: Wheels of Progress follow Welcome Wheels.

A Community of Many Churches

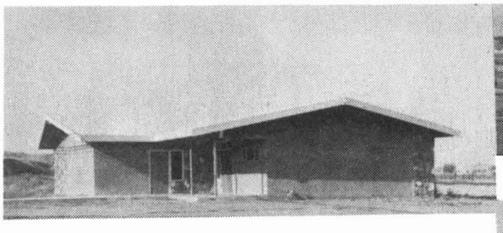

KINGDOM HALL OF JEHOVAH'S WITNESSES
1200 Brown Street

IGLESIA BAUTISTA (El Calvario)
213 Brown Street

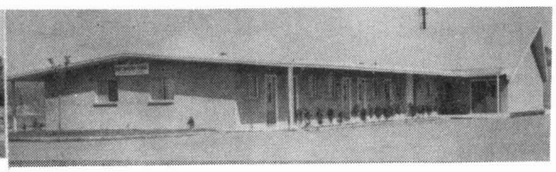

CHRISTIAN CHURCH
Vine Avenue

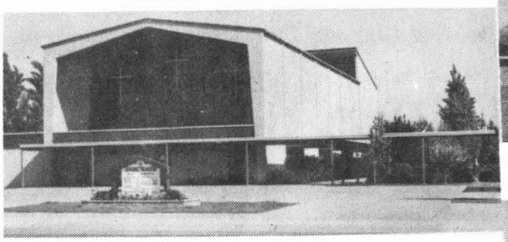

SAINT MARY'S CATHOLIC CHURCH
Stinson Avenue and Hemlock Street

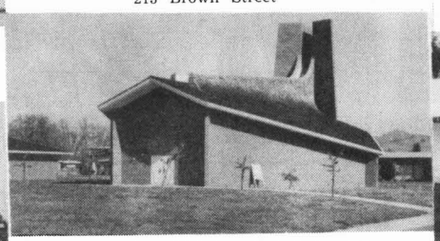

COMMUNITY UNITED PRESBYTERIAN CHURCH
Eldridge Avenue and Hemlock Street

TRINITY BAPTIST CHURCH
401 West Monte Vista Avenue

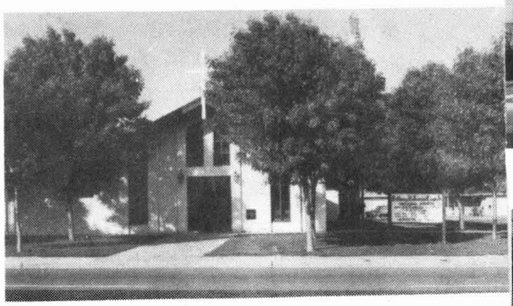

BETHANY LUTHERAN CHURCH
550 South Orchard Avenue

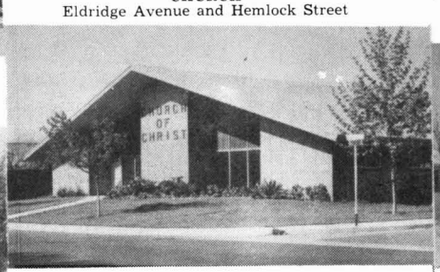

CHURCH OF CHRIST
Fir Street at Eldridge Avenue

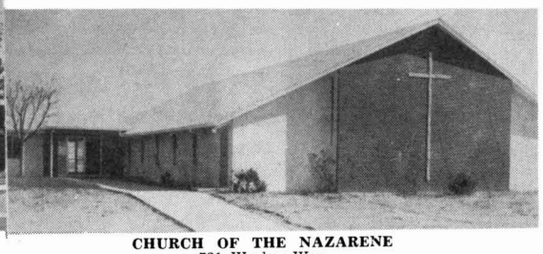

CHURCH OF THE NAZARENE
721 Wesley Way

CHURCH OF CHRIST
825 Lovers Lane

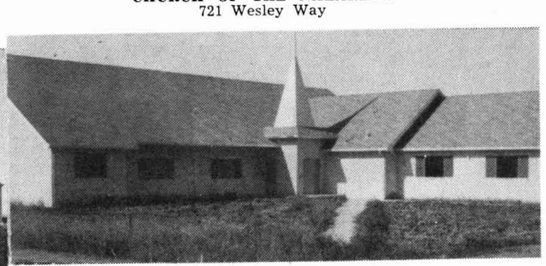

SEVENTH-DAY ADVENTIST CHURCH
Rt. 1, Box 3780, Vacaville, California

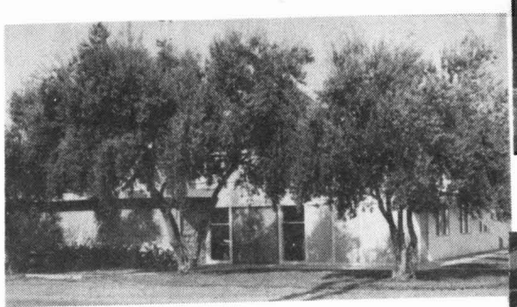

ORCHARD AVENUE BAPTIST CHURCH
301 Orchard Avenue

ST. PAUL'S METHODIST CHURCH
101 West Street

MISSIONARY BAPTIST CHURCH
635 William Street

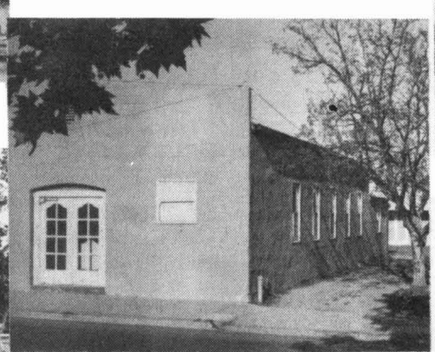

CHURCH OF JESUS CHRIST OF LATTER DAY SAINTS
125 McClellan Street

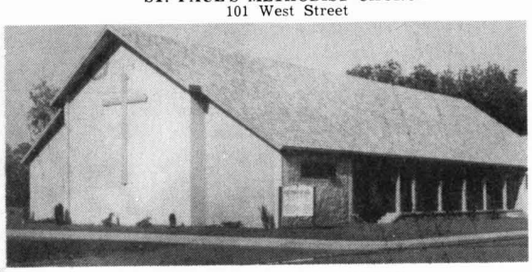

ASSEMBLY OF GOD CHURCH
185 Chandler Street

EPIPHANY EPISCOPAL CHURCH
101 Buck Avenue

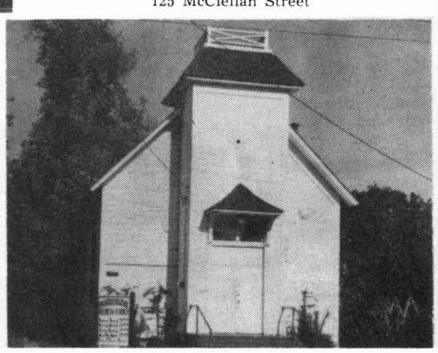

ABUNDANT LIFE CHAPEL PHC
501 Elizabeth Street

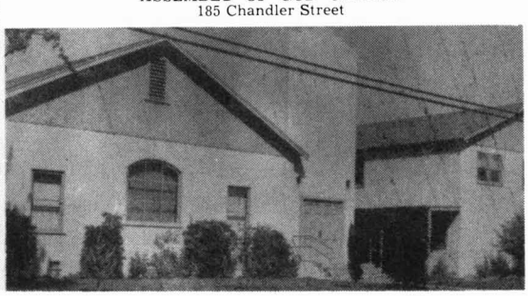

FIRST BAPTIST CHURCH
610 Boyd Street